

SITE DRAWINGS LEGEND:
REFER TO BARRET MAHONY CIVIL ENGINEERING DRAWINGS FOR ALL DRAINAGE/ ROAD INFORMATION.
SURVEY INFORMATION PROVIDED BY JONES ENGINEERING ON 23.4.2019.
PLEASE REFER TO THE PAUL HOGARTH COMPANY LANDSCAPE DRAWINGS FOR ALL INFORMATION ON EXISTING AND PROPOSED TREES, MATERIAL FINISHES AND LAYOUT. ANY REFERENCE TO TREES/ HARD OR SOFT LANDSCAPING IN THIS DRAWING ARE INDICATIVE ONLY.

- PLANNING APPLICATION SITE BOUNDARY
- PLANNING APPLICATION OWNERSHIP OF APPLICANT

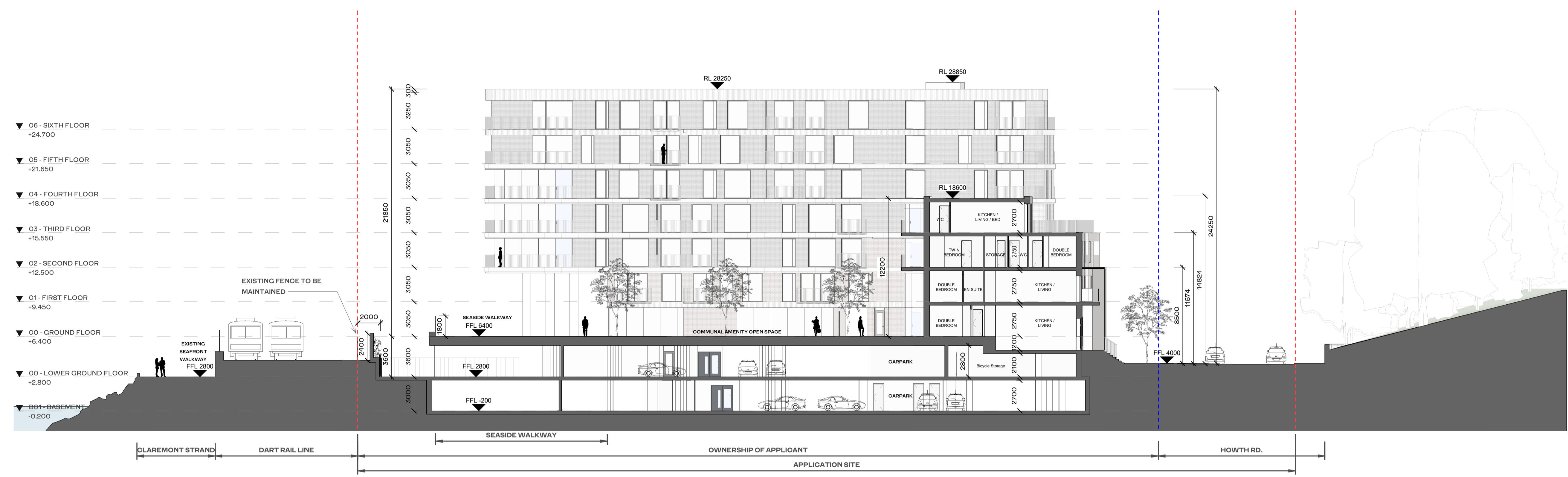

1 BLOCK B - SECTION 01
1:200

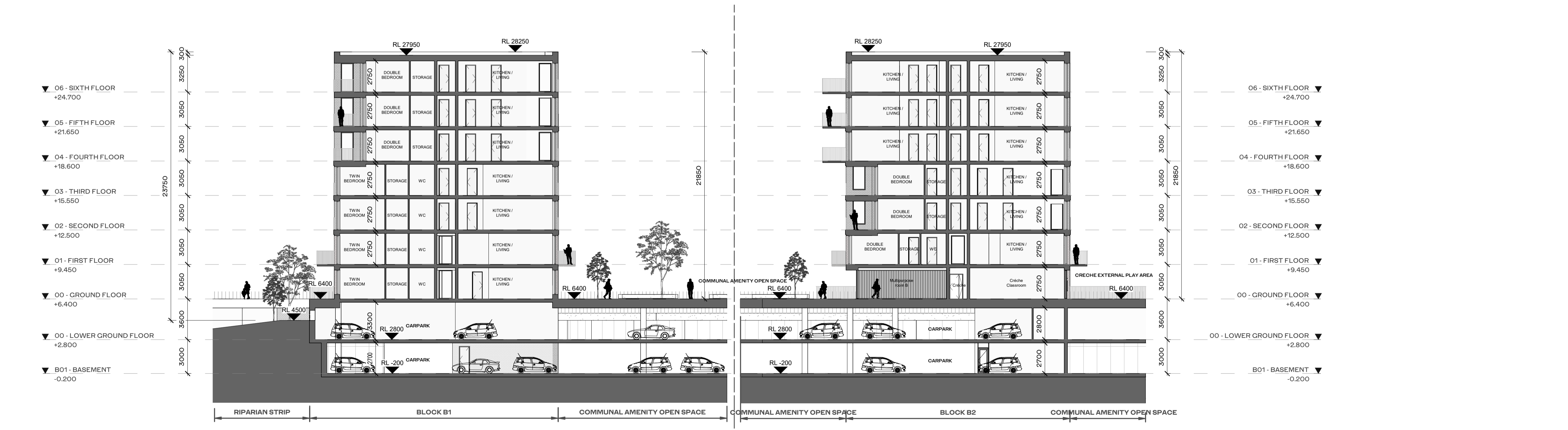

2 BLOCK B - SECTION 02-B1
1:200

3 BLOCK B - SECTION 02-B2
1:200

ALL APARTMENT TYPES SHOULD BE READ IN CONJUNCTION WITH DRAWING NO.S P1601, P1602, P1603, P1604 AND HOUSING QUALITY

REV	DATE	DESCRIPTION	CHK	DRN
P1	26/11/2019	ISSUED FOR PLANNING APPROVAL	DB	OJ

STATUS CODE DESCRIPTION
ISSUED FOR PLANNING APPROVAL

CLIENT
Atlas GP Limited

PROJECT
Project Claremont

DRAWING
BUILDING SECTIONS 02
SHEET 02

PROJECT NUMBER 950520	DATE 26/11/19
SCALE@ A1: As indicated	DRAWN/CHECKED: OJ/ DB
REVISION P1	DRAWING NUMBER CLR-HJL-02-XX-DR-A-3002
STATUS CODE: A1	